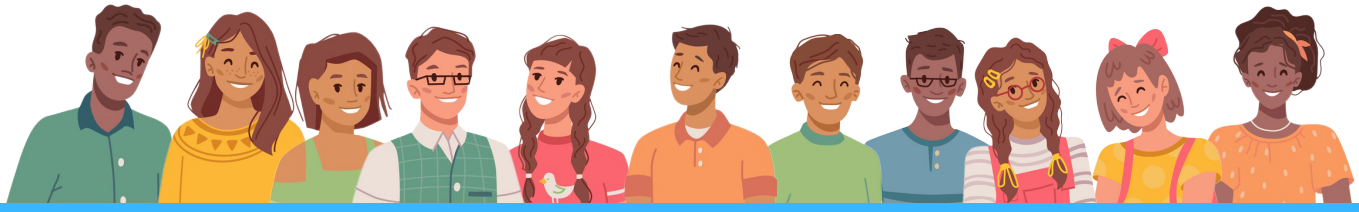

HELP PROTECT OUR KIDS
FROM POWERFUL PRESCRIPTION DRUGS

We can all help prevent prescription drug misuse and accidental poisonings by safely disposing of unwanted, unused, and expired prescriptions at these permanent locations in the Northland:

Claycomo Police Department Lobby
115 US-69, Claycomo, MO 64119
(816) 452-4613
Drop Off Hours: M - F , 8 am - 5 pm

Excelsior Springs Police Dept. Lobby
301 S. Main, Excelsior Springs, MO 64024
(816) 630-2000|Drop Off Hours: Open 24/7

Gladstone Police Department Lobby
(Use Public Safety Doors)
7010 N. Holmes, Gladstone, MO 64118
(816) 436-3550|Drop Off Hours: Open 24/7

Kearney CVS Pharmacy
601 S. Jefferson St., Kearney, MO 64060
(816) 635-9001|Drop Off Hours:
8 am-9 pm M-F; Sat 9 am-6 pm; Sun. 10 am-6 pm

KCMO Police North Patrol Lobby
11000 NW Prairie View Rd, Kansas City, MO 64153
(816) 234-5540|Drop Off Hours: Open 24/7

KCMO Police Shoal Creek Patrol Lobby
6801 NE Pleasant Valley Rd, KC, MO 64119
(816) 413-3400
Drop Off Hours: Open 24 hours M - F ,
Closed after 10 pm on Saturdays and Sundays

Lawson Police Department Lobby
103 W. 3rd St, Lawson, MO 64062
(816) 580-7210|Drop Off Hours: M - F, 8:30 am - 4 pm

Liberty Police Department Lobby
101 E. Kansas St, Liberty, MO 64068
(816) 439-4716|Drop Off Hours: Open 24/7

North Kansas City CVS Pharmacy
1914 Swift St., North Kansas City, MO 64116
(816) 221-1603|Drop off Hours:
8 am-8 pm M-F; Sat 9 am-6 pm; Sun 10 am-6 pm

Platte County Sheriff's Department
(Lower Detention Lobby)
415 Third Street, Platte City, MO 64079
(816) 858-2424 |Drop Off Hours: M - F, 8 am - 5 pm

Richmond Police Department
207 Summit St, Richmond, MO 64085
(816) 776-3575 |Drop Off Hours: M - F, 8 am- 4 pm

Riverside Police Division
2990 NW Vivion Road, Riverside, MO 64150
(816) 741-1191|Drop Off Hours: Open 24/7

Smithville Police Dept. Lobby
107 W. Main Street, Smithville, MO 64089
(816) 532-0500|Drop Off Hours: M - F, 8 am - 5 pm

Remember: Don't flush medications down the toilet; it contaminates our water supply!

This program guarantees that prescription drugs are disposed of properly and not intercepted for misuse.
Simply bring the medications to one of the locations listed and put them in the collection box.

No paperwork is required. This program is free and anonymous.

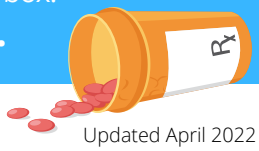

PARENT UP

For more information about preventing youth prescription drug misuse, visit ParentUpKC.com.

Updated April 2022